



Republic of the Philippines
Department of Finance
PHILIPPINE TAX ACADEMY
Roxas Boulevard corner Pablo Ocampo Sr. Street, Manila 1004

FUNDAMENTALS OF THE INFORMATION SYSTEMS STRATEGIC PLANNING



JUNE 26-27, 2025



**SUMMIT RIDGE HOTEL,
TAGAYTAY**



**JOIN US ON THIS JOURNEY TO ENHANCE YOUR SKILLS IN DEVELOPING A
COMPREHENSIVE INFORMATION SYSTEMS STRATEGIC PLAN THAT ALIGNS
WITH ORGANIZATIONAL GOALS**

COURSE MODULES:

Module 1: Historical Perspective of ISSP as it is required in Government

Module 2: Overview of the EGovernment Master Plan

Module 3: Objective of the ISSP

Module 4: Components of the ISSP

Module 5: Approach and Methodology

Module 6: Determining the enterprise architecture through capability modelling

Module 7: Determining people, process and technology strategies to support the implementation of the Enterprise Architecture

Module 8: Group work to define the capability level model level 1 and level 2

THIS IS A LIVE-OUT COURSE

CONTACT DETAILS



iri@doftaxacademy.gov.ph



+63956-897-8057



Rovan G. Lopez
Training Specialist, IRI

REGISTRATION FEE: ₱8,000

REGISTER NOW!



www.doftaxacademy.gov.ph



info@doftaxacademy.gov.ph



COURSE MODULES

COURSE DESCRIPTION

This course equips learners with the skills to analyze global and national contexts, develop comprehensive methodologies, utilize ISSP templates, and create strategic plans that align with the organizational goals and industry standards.

MODULE 1: HISTORICAL PERSPECTIVE OF ISSP AS IT IS REQUIRED IN GOVERNMENT



MODULE 2: OVERVIEW OF THE EGOVERNMENT MASTER PLAN



MODULE 3: OBJECTIVE OF THE ISSP



MODULE 4: COMPONENTS OF THE ISSP



COURSE MODULES

MODULE 5: APPROACH AND METHODOLOGY



MODULE 6: DETERMINING THE ENTERPRISE ARCHITECTURE THROUGH CAPABILITY MODELLING



MODULE 7: DETERMINING PEOPLE, PROCESS AND TECHNOLOGY STRATEGIES TO SUPPORT THE IMPLEMENTATION OF THE ENTERPRISE ARCHITECTURE



MODULE 8: GROUP WORK TO DEFINE THE CAPABILITY LEVEL MODEL LEVEL 1 AND LEVEL 2

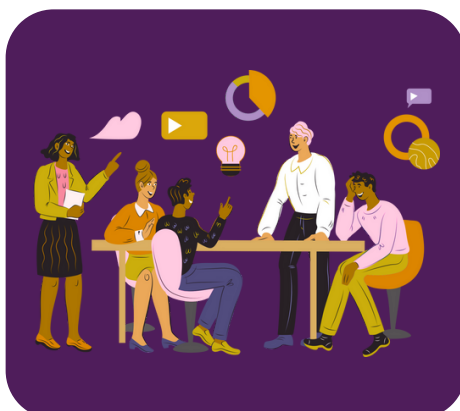



PROGRAM OF ACTIVITIES

DATE: JUNE 26-27, 2025

VENUE: SUMMIT RIDGE, TAGAYTAY CITY, CAVITE

DAY 1

| | |
|-------------|------------------------------------------------|
| 8:00-8:30 | Ice Breaker |
| 8:30-9:00 | Historical Perspective of the ISSP |
| 9:00-10:00 | Overview of the EGovernment Masterplan |
| 10:00-10:15 | Break |
| 10:15-11:00 | Objectives and Components of the ISSP |
| 11:00-12:00 | Approach and Methodology |
| 12:00-1:00 | Lunch |
| 1:00-1:30 | Ice Breaker |
| 1:30-2:30 | Approach and Methodology (Continuation) |
| 2:30-3:30 | Preparing the Capability Model Level 1 |
| 3:30-5:00 | Capability Modelling Exercise |

DAY 2

| | |
|-------------|---------------------------------------------------------------------------------------------|
| 8:00-8:30 | Ice Breaker |
| 8:30-9:00 | Recap of Day 1 |
| 9:00-10:00 | Preparing Capability Model 2 and Defining the Enterprise Architecture |
| 10:00-10:15 | Break |
| 10:15-12:00 | Preparing Capability Model 2 and Defining the Enterprise Architecture (Continuation) |
| 12:00-1:00 | Lunch |
| 1:00-1:30 | Ice Breaker |
| 1:30-2:30 | Practical Application: Preparing Capability Model 1 for Finance |
| 2:30-3:30 | Practical Application: Preparing Capability Model 2 for Finance |
| 3:30-5:00 | Group Presentation |

